Gemeente Schagen

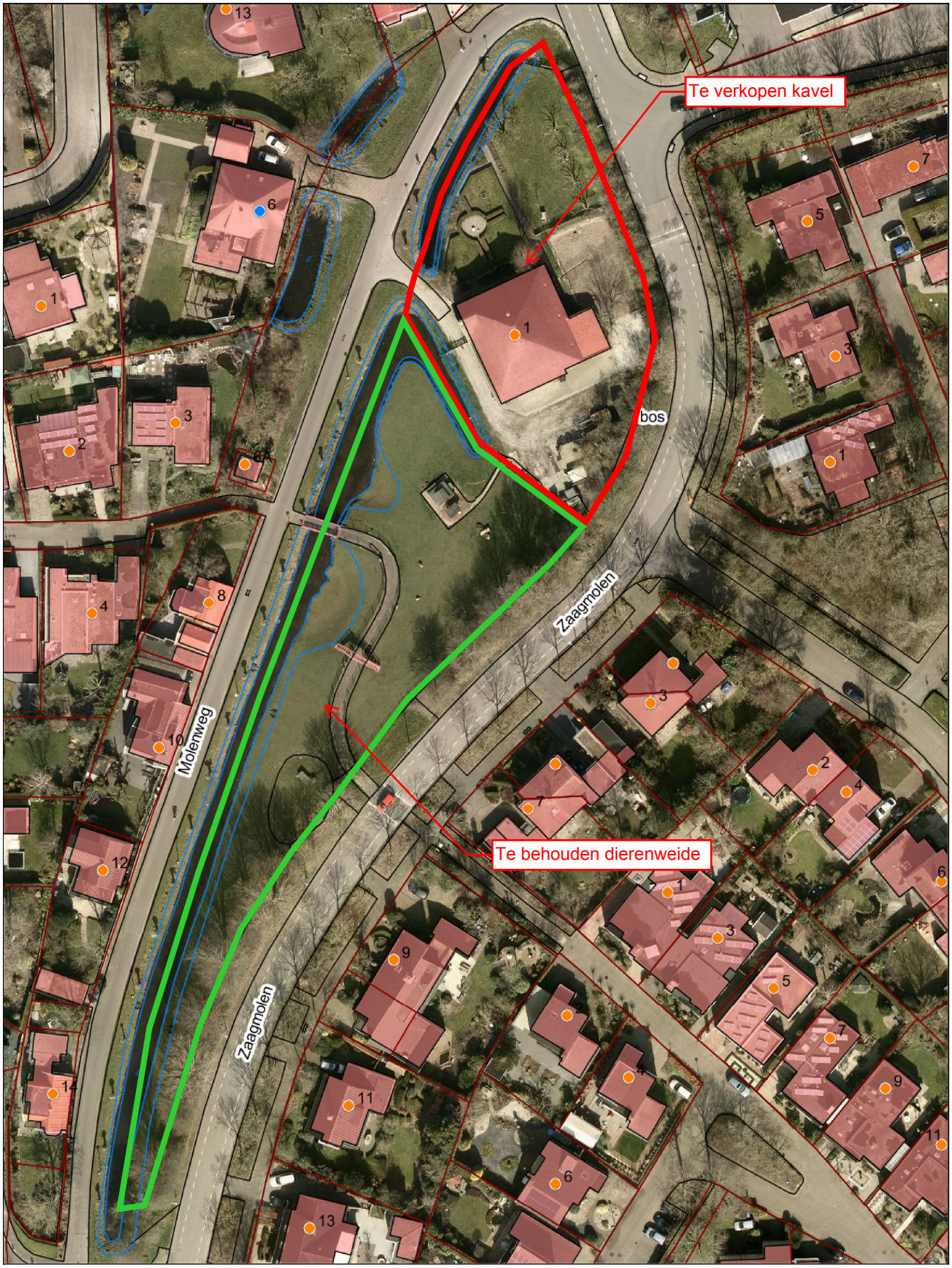

Schaal 1:1000

0 10 20 30m

Situatie

29 Mei 2018